

# **Laboratório de Arquitectura I**

**1º semestre**

Inês Filipa Abreu Claudino

**PERCORRER  
PERMANECER  
CONTEMPLAR**

**Local de Estudo**

**( S. Miguel )**

# **Proposta**

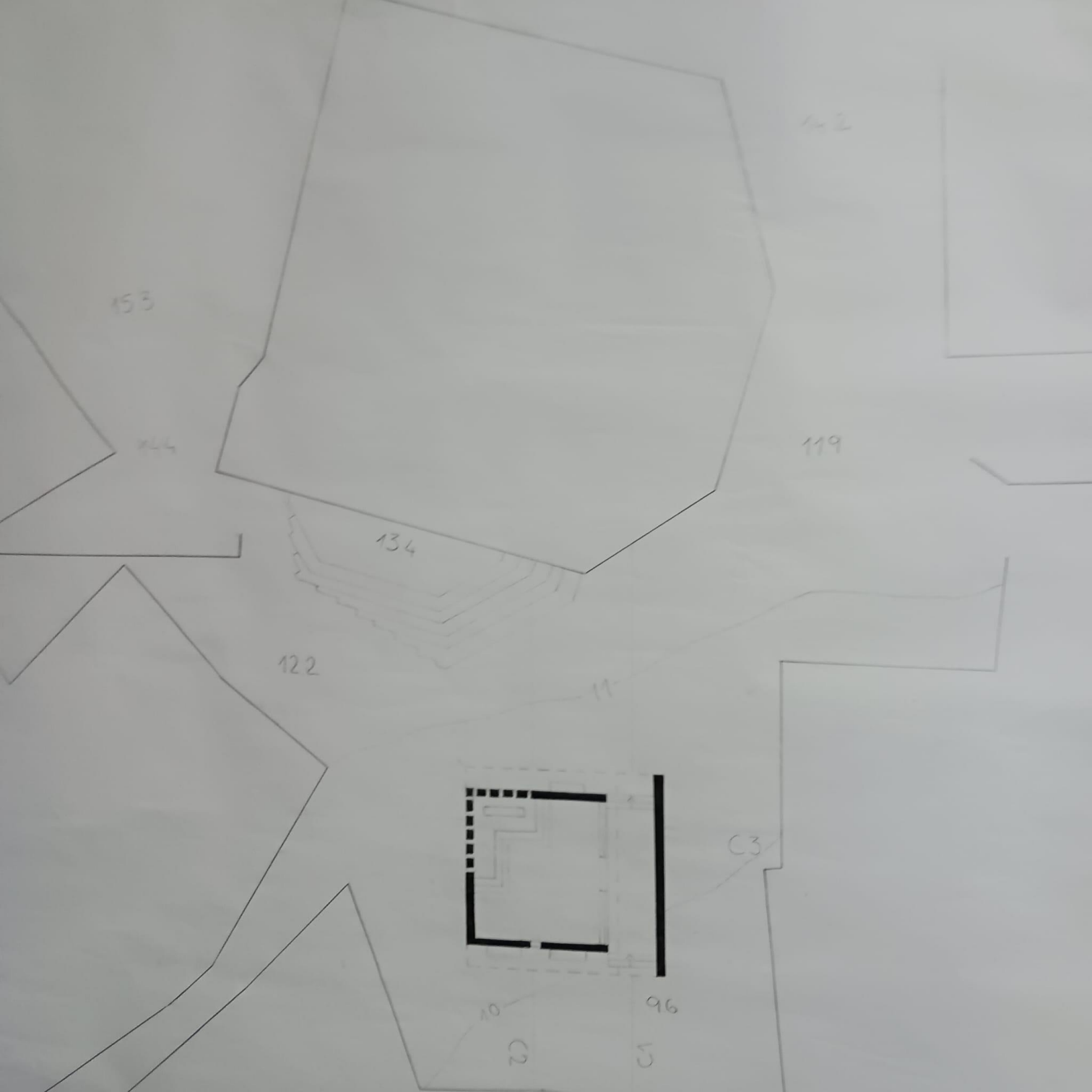

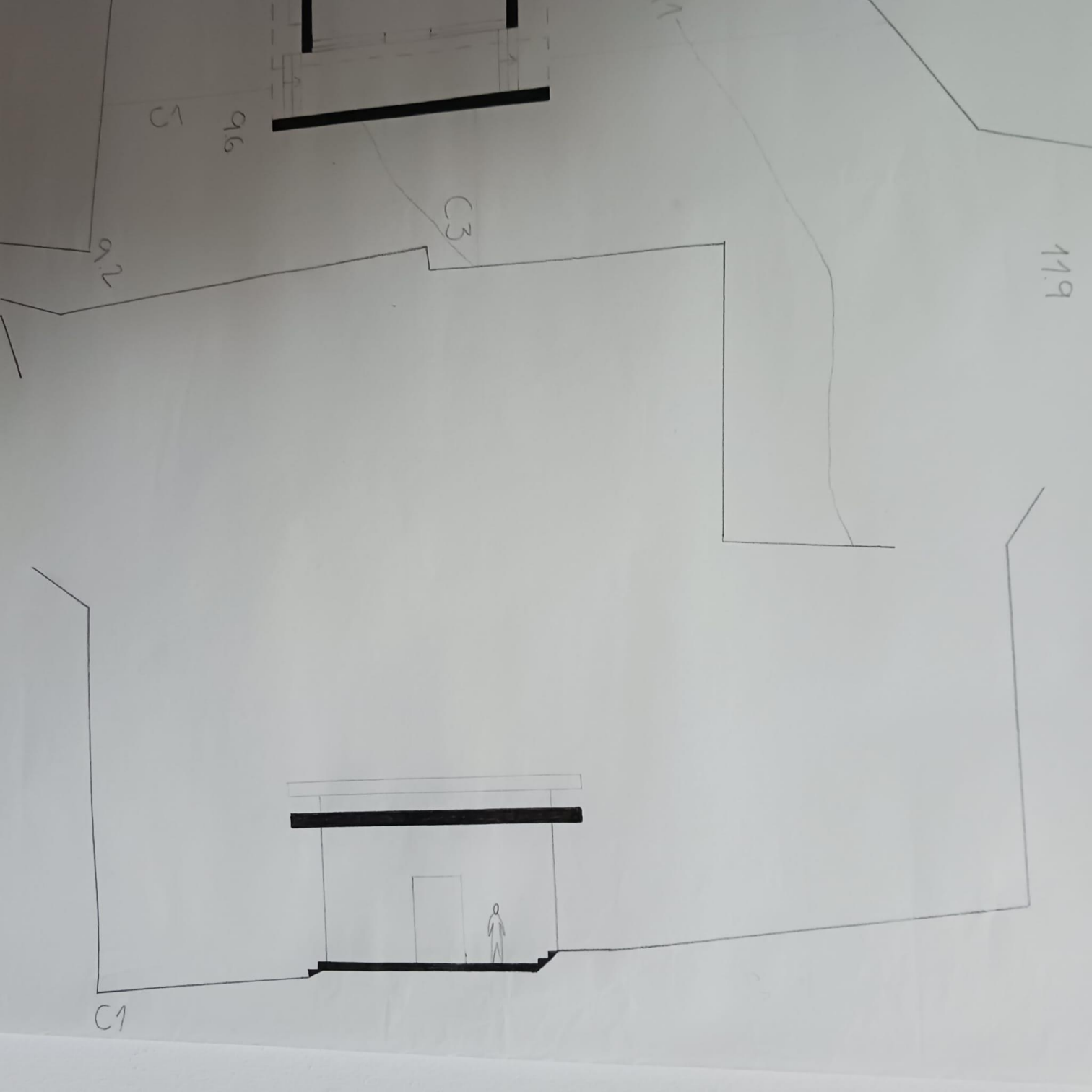

5

96

92

C3

119

C1

C2

C1

9.2

PLANTA

0.7

C3

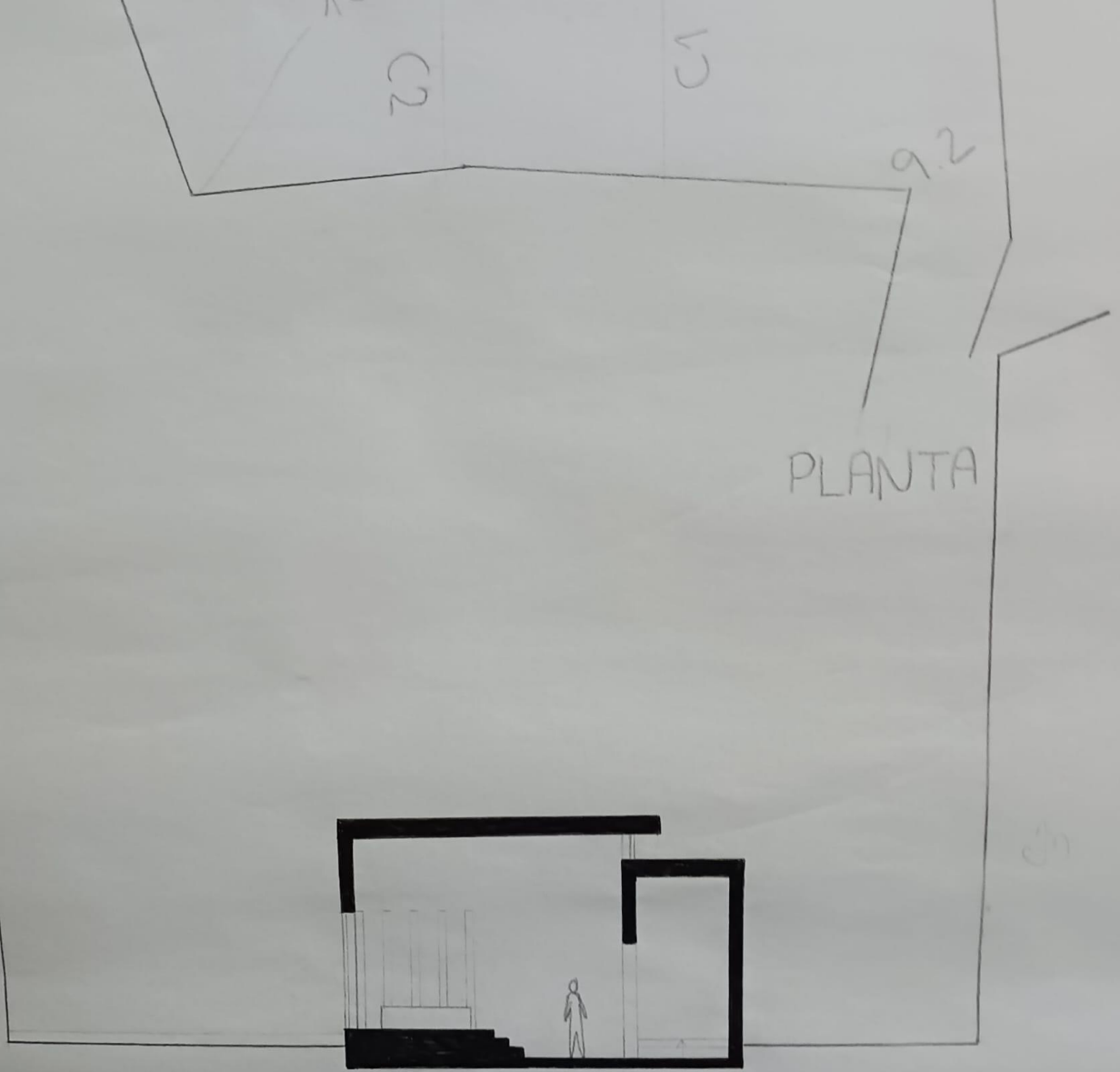

ALCADO NORTE

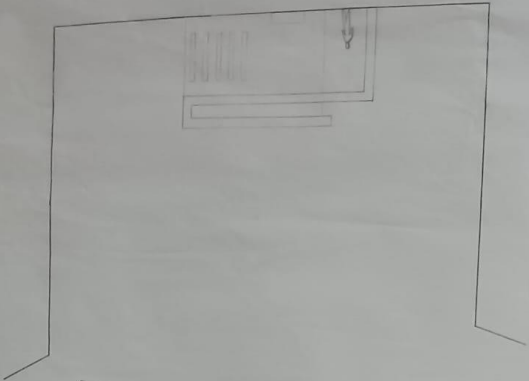

142

153

144

134

119

122

11

ALCADO ESTE



80

96



14.2

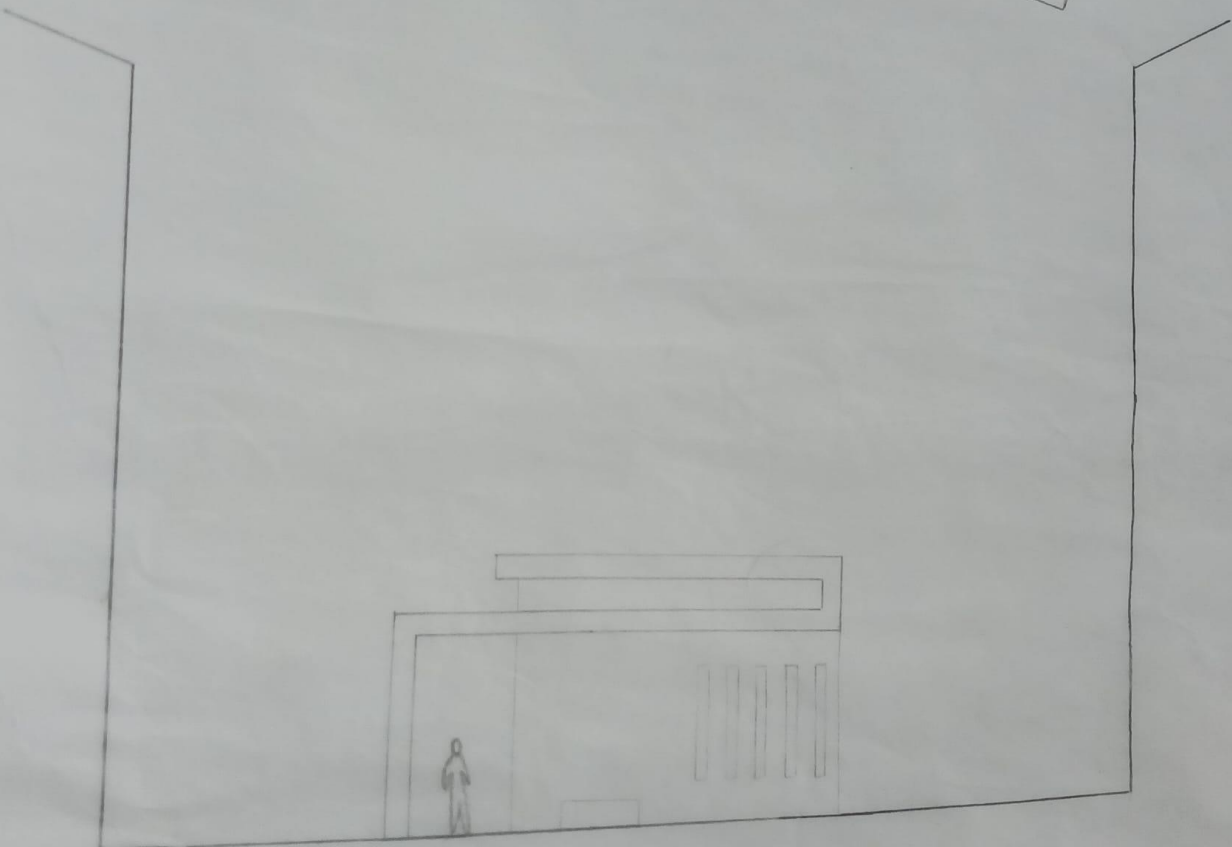

ALCADO NORTE



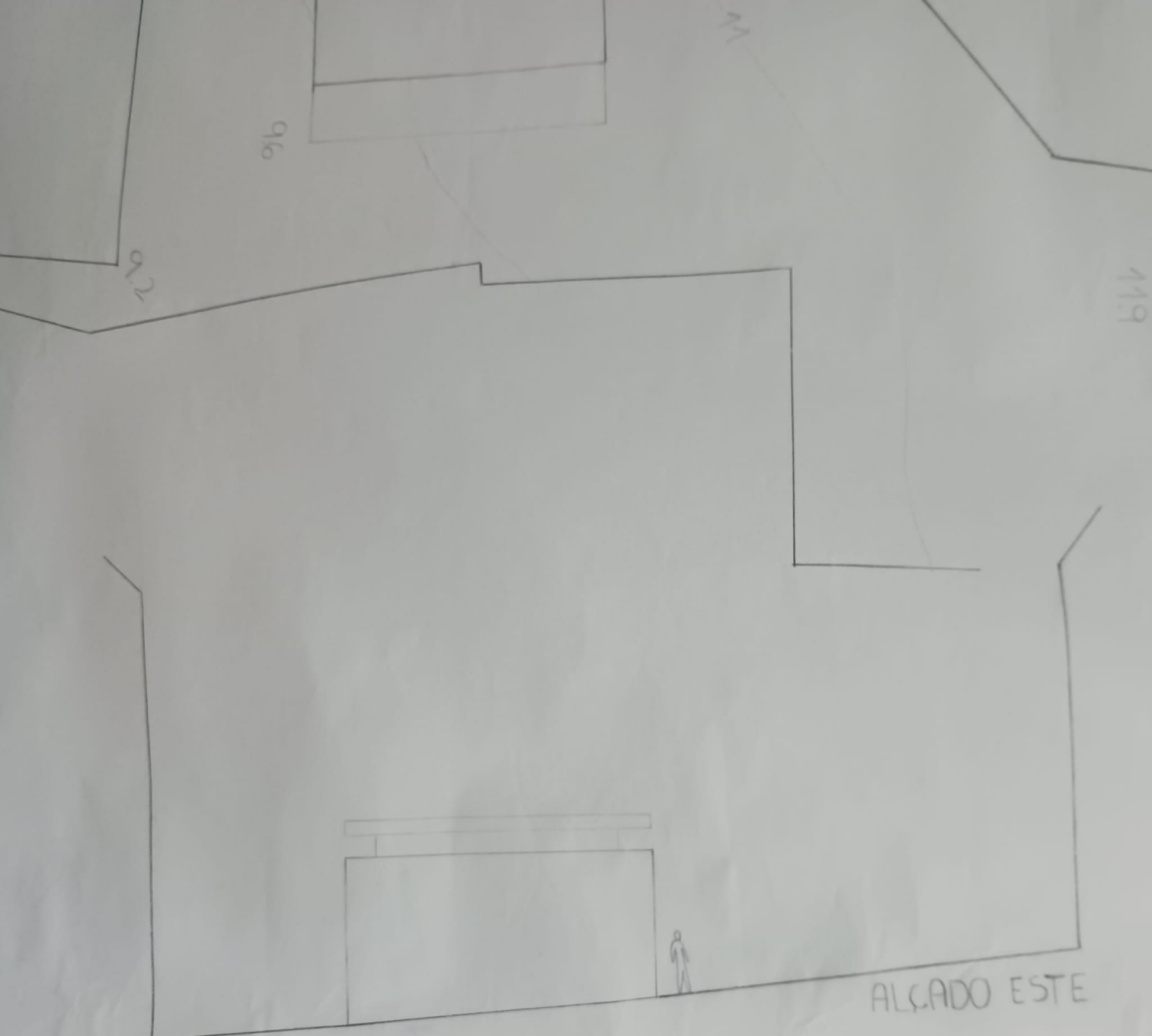

96

92

419

ALÇADO ESTE

# PLANTA COBERTURA

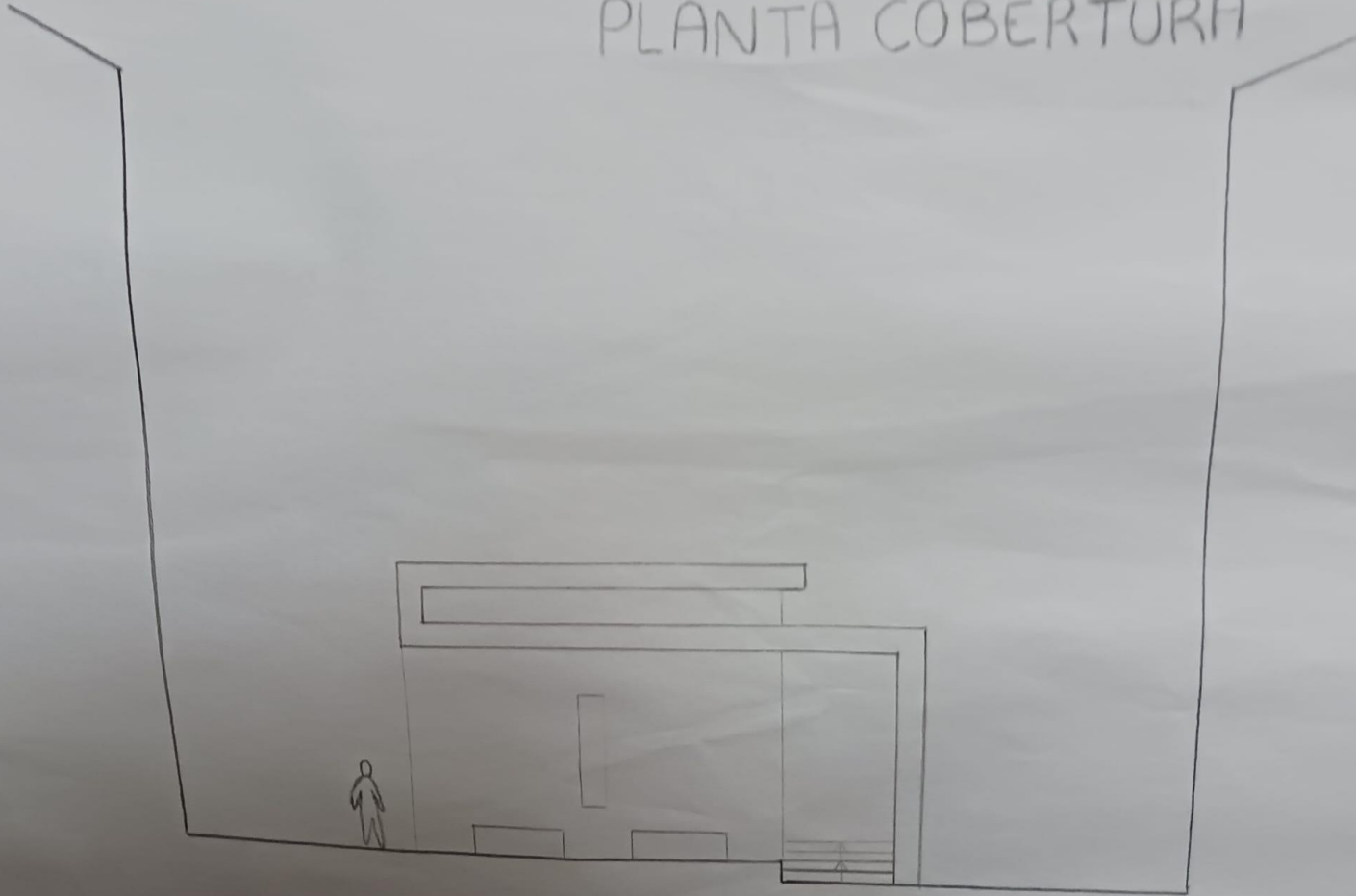

ALÇADO SUL

ALCADO OESTE

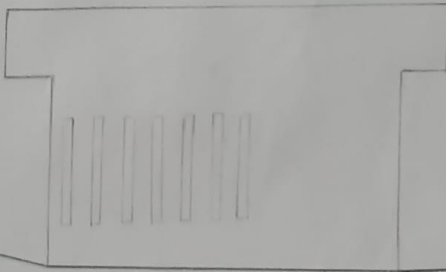

# PERCURSO S. MIGUEL



0000  
20M 0,25M  
0,50M 1M

PUNTA



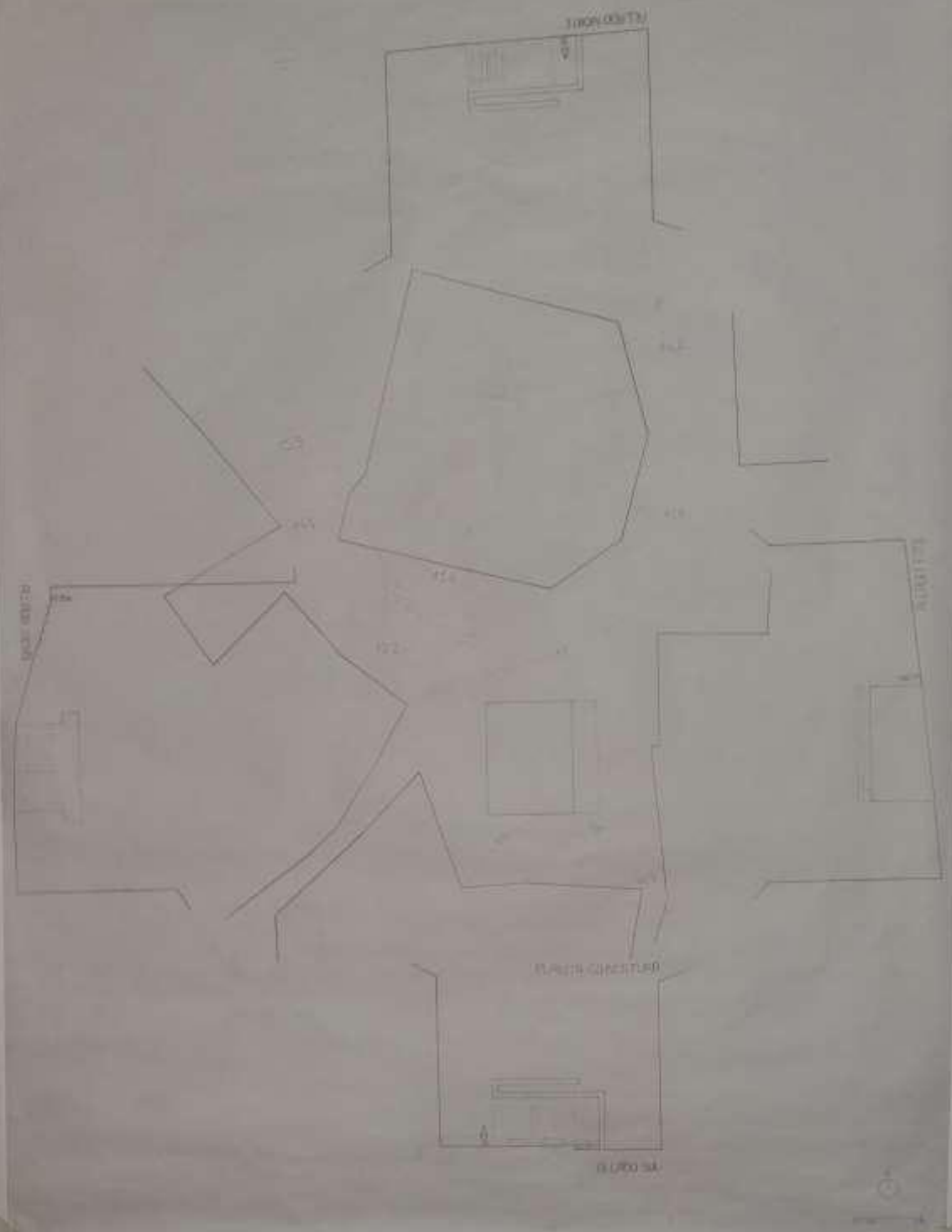

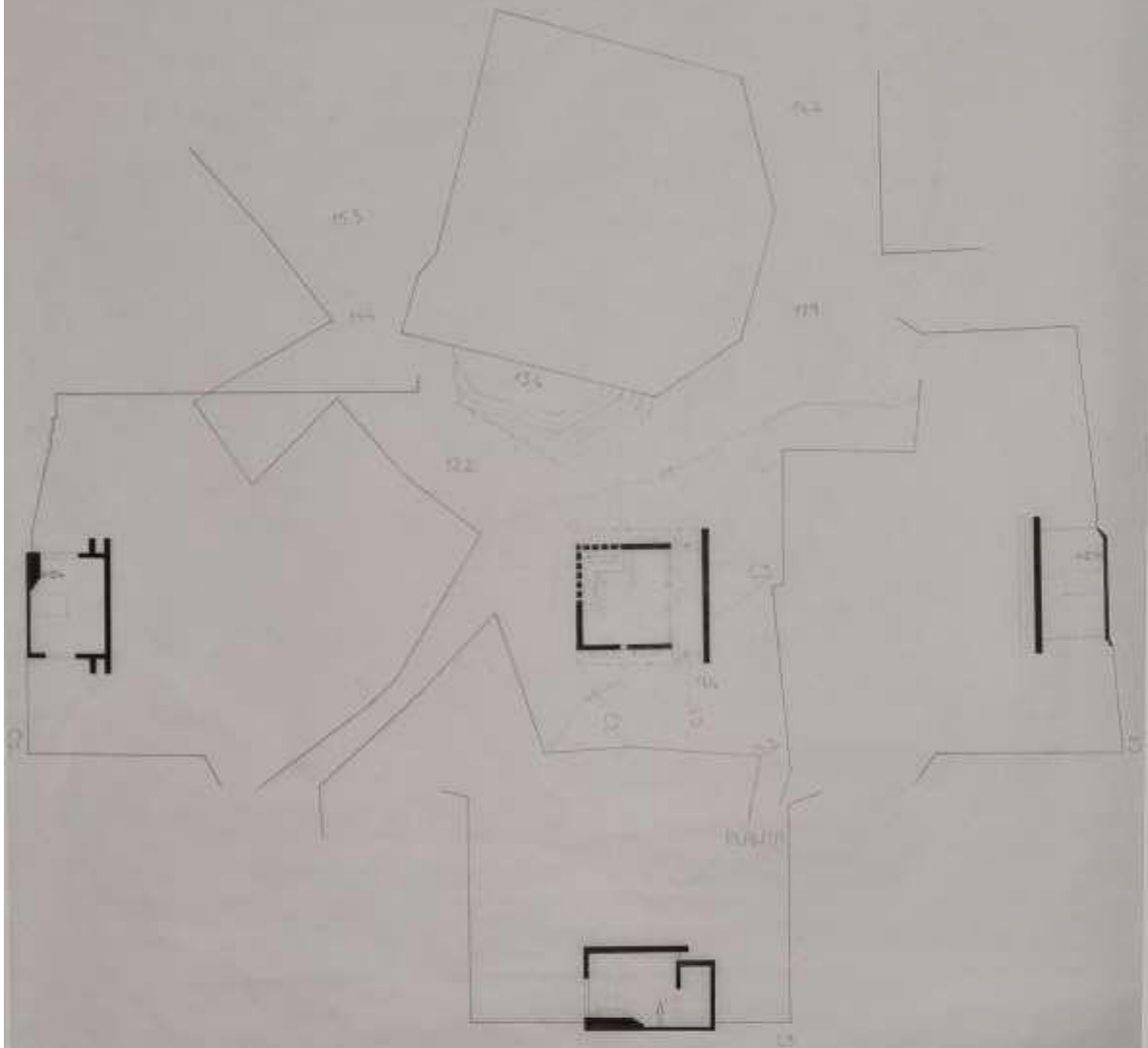

**Maquete**  
**1/200**





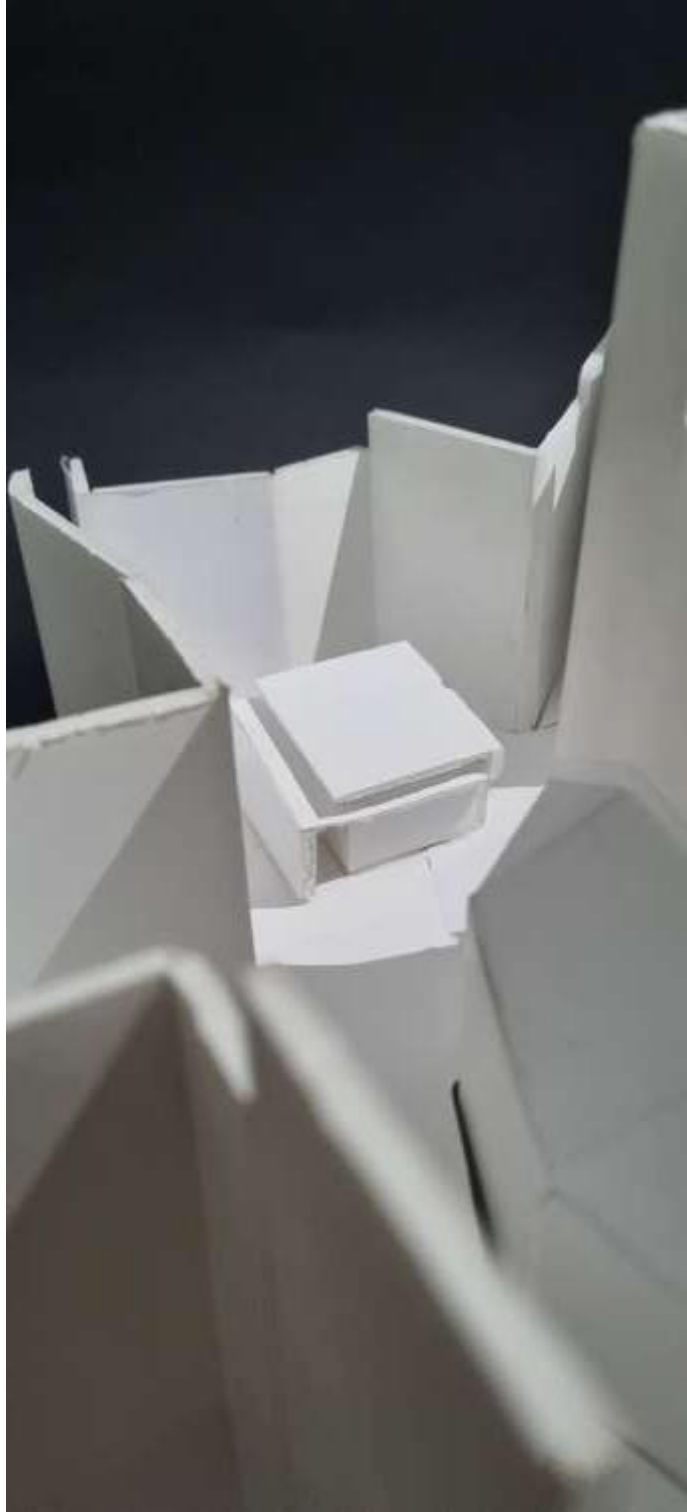









**Maquete**  
**1/50**









